calpeda

Curve caratteristiche - Characteristic curves n = 2900 1/min

MXV
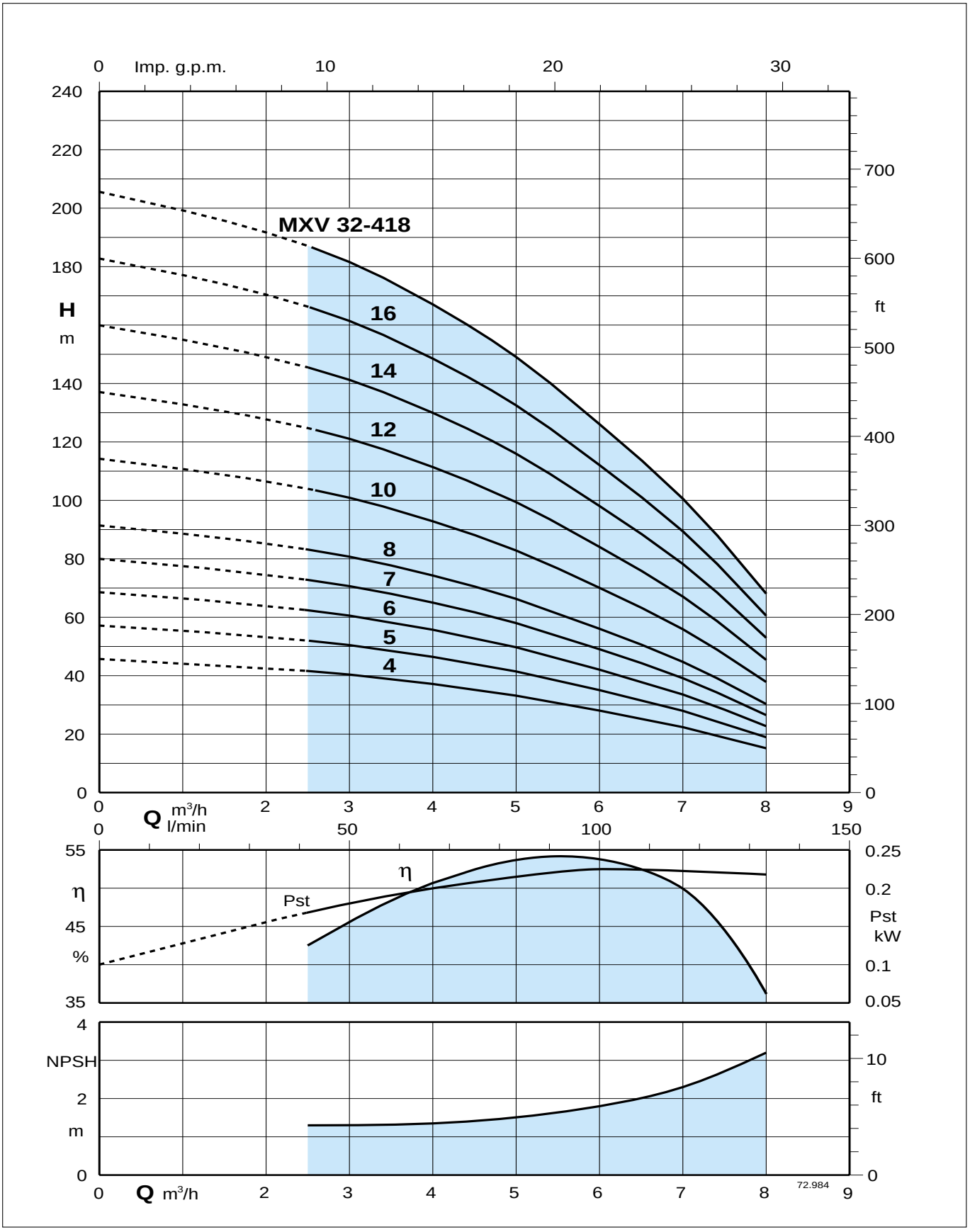
MXV 32